

# GEMINI®



Software Jewelers Can Trust™  
Using Robust Microsoft® SQL Server Technology

MPI Systems, Inc.

## THE COMPLETE JEWELRY MANAGEMENT SOFTWARE SYSTEM for Retail Stores, Wholesalers, & Manufacturing Jewelers - Single or Multi-Location

**GEMINI®** software is comprehensive and powerful, yet easy to learn and use. **GEMINI®** uses the latest **Microsoft® Windows & SQL Server** technology for stability, security and quick response **on your own Server or in the Cloud - your choice.**

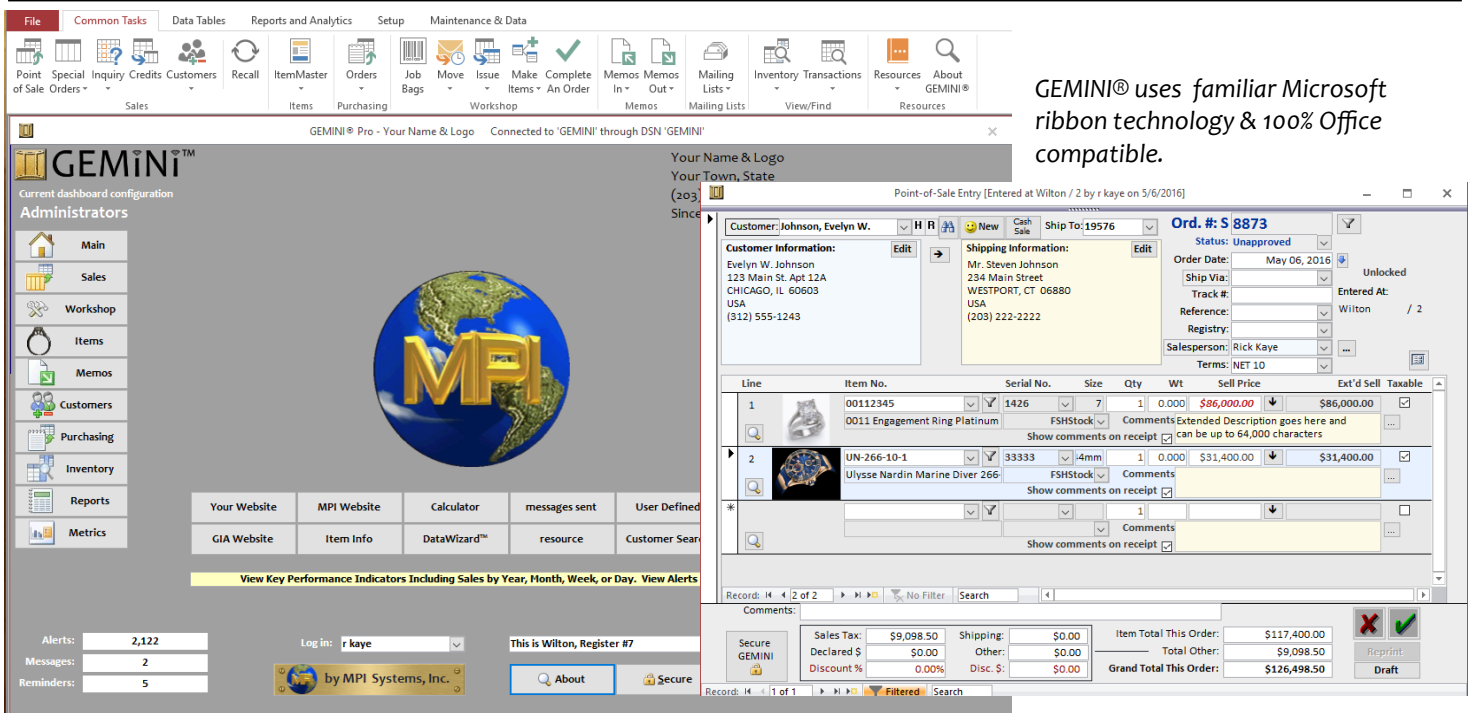

*GEMINI® uses familiar Microsoft ribbon technology & 100% Office compatible.*

The GEMINI® Dashboard is easily configurable for your needs. Custom Dashboard buttons can launch your favorites, such as reports, external programs, websites, or documents.

The GEMINI® Point Of Sale screen is easy to learn and use. Sales are processed quickly for maximum customer satisfaction. Many choices of receipts and appraisal formats.

- **A Complete Jewelry Management System** to control all aspects of Products, Inventory, CRM, Vendors, Sales, Orders, Repairs, Manufacturing, Purchasing, Appraisals, and Memos
- **Know and Reach your Customers** thru extensive CRM and Clienteling tools
- **Easy to use Point of Sale, Special Orders, Repairs, Layaways, Credits** with imaging, split commissions, discounting
- Generate **Instant Appraisals**
- **Integrated EMV (chip) Credit and Debit Card processing with free Gift Card processing\***
- **Job bags** are automatically created with bar coding and imaging
- **Quickly Recall** existing orders for shipping or pickup
- **Capture Images directly** within GEMINI®\*\*
- **Complete Memo Management** In & Out
- **Metrics Screen graphically shows vital Key Performance Indicators.** View sales for history with prior year comparison
- **Buy Smarter, Sell Smarter using GEMINI's Advanced Analytics;** shows management Inventory Valuation, Turns, Aging, Top Sellers, Slow Movers
- **Hundreds of Reports** with easy filtering and instant drill down to details.

***GEMINI® helps your business grow. Increase your profits with the right tools to analyze inventory positions & sales. Reach out to your customers with sophisticated Clienteling.***

## Just some of the GEMINI® version 9 features:

### Sales

- Easy-to-use & intuitive POS
- Barcodes and image enabled
- Layaways/Hold Orders
- Trade up or down>Returns/Credits
- Gift Cards/Certificates/Gift Receipts
- Integrated **EMV Credit/Debit processing\*** option
- Calculates multiple split commissions
- Discounting and lower limit controls
- Schedule Sales Events
- Print Imaged Sales Sheets
- Receipt format choices with images
- Gift Registry and Wish Lists. Sales are applied against open registry items

### Repairs & Special Orders

- Job bags with barcodes and Images
- Estimate, then track actual labor & materials for costing
- Unlimited work in process locations
- Dino-lite camera integration\*\*

### Items

- Serialized, Memo & Non-stock Items
- Create items on the fly within Purchase Orders and Memos
- ItemMaster for Jewelry, Watches, Diamonds, Colored Stones, Pearls, & Components/Findings
- One Click Image Preview/Capture\*\*
- Four Images per item and Repair
- Print Imaged Item Detail Sheet
- Bill of Materials and Labor/Routing
- Re-price items at any time
- Where Used/Sold to on Items
- Related and Substitute items
- 27 User Defined Fields

### Inventory

- Complete multi-location inventory for diamonds, jewelry, settings, workshop materials, giftware, etc.
- Track by quantity, weight, carat
- Multiple locations within one store
- Physical Inventory reconciliation with barcode or RFID tags or labels
- Complete purchasing module
- Transfers intra and inter-store
- Easily make/break items
- WIP Labor & Material Tracking
- Move Control Documents/Pack slips
- Inventory Turns reporting

### CRM & Clienteling

- Comprehensive Customer Database
- Complete Customer Sales History
- Open Orders listing
- Generate Appraisals & Quotations
- Customer Popup Messages and Holds
- 27 User Definable Fields
- Customer Attributes list for filtering
- Loyalty/Reward Points Program
- Search/Sort by Keywords/Attributes
- Significant Dates with Reminders
- Relate Customers to one another
- House Accounts
- Contact Log to reach out & connect
- Customer Fact Sheet with images

### Mailing Lists

- Unlimited number of lists/customers
- Mailing list builder wizard
- Design and Print letters, labels, etc.
- Automatic Email or snail mailings

### Multi-location Installations

- Automatic Synchronization so you can see information across all stores.

### Imaged Appraisals

- User defined appraisal templates
- Build descriptions automatically
- Appraisals in many different formats
- Appraisals created directly from Sales, ItemMaster, or manually

### Memorandums

- Memo goods into GEMINI® and track until sold or returned
- Memo goods out to any location
- Memos can be returned or invoiced (both partial or complete)
- Mix memo and asset inventory on the same item number

### Dashboard Metrics Screen

- **New DataWizard™** - easily extract just the data you want using sophisticated filtering and sorting.
- Sales for yesterday, today, last week, month to date, year to date with prior year comparison and drill down.
- Monthly sales by categories with prior year comparison. Full Color Graphing make spotting trends easy.

### Reports and Analytics

- Hundreds of reports and interactive forms including GMROI, Top Sellers, Inventory Turns and Aging
- Interactive reports for onscreen filtering
- Advanced Product Search tools
- Tag Designer for ring and rat tail tags
- Presentations, flyers, and catalogs

### Accounting Choices

- QuickBooks® REAL TIME integration; NO double entry\*\*\*
- Microsoft® GP & others (call MPI)



**Compatible with Windows Pro 10, 8, & 7**  
**Microsoft SQL Server 2008 R2, 2012, 2014**

**See GEMINI® Pro literature for additional feature enhancements**

Please contact MPI for system requirements for computer workstations, server, hardware, and OS.

\*Requires merchant account with Vantiv Payment Systems.

\*\*Dino-lite camera sold separately. MPI is a Dino-lite authorized reseller.

\*\*\*QuickBooks™ and other accounting systems sold separately.



ISV/Software Solutions

**MPI Systems, Inc.**

**Software Jewelers Can Trust™, Since 1986**

**Wilton, Connecticut U S A**

**Voice (203) 762-2260**

**FAX (203) 762-9263**

<http://www.MPIsystems.com>

**e-mail: Sales@MPIsystems.com**

GEMINI®, GEMINI® Pro, ShopControlPro®, and the MPI Globe logo are registered trademarks of MPI Systems, Inc. Other products are trademarked by their respective owners.

GEMINI® Copyright© 2016. All rights reserved. Specifications & features subject to change. MPI is not responsible for typographical errors. Ask for latest technical sheet for details about the most current release. MPI Products are licensed and available only through MPI Systems, Inc. Rev. 5/10/16